

Madison, Wisconsin

CITY OF MADISON

CITY ENGINEERING DIVISION

DEPARTMENT OF PUBLIC WORKS

PLAN OF PROPOSED IMPROVEMENT

PUBLIC IMPROVEMENT PROJECT APPROVED

MAY 2, 2017

BY THE COMMON COUNCIL OF MADISON, WISCONSIN

PUBLIC IMPROVEMENT DESIGN APPROVED BY:

[Signature] 5/8/17
City Engineer Date

SHORELINE DESIGNED BY:

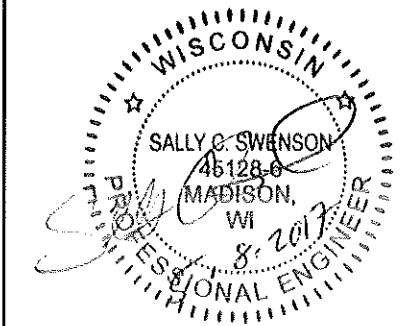

INDEX OF SHEETS

SHEET NO.	TITLE
SHEET NO. 1	TITLE
SHEET NO. 2	SHEET LAYOUT
SHEET NO. 3	RIPRAP REPLACEMENT-WALTON PLACE
SHEET NO. 4	LIMESTONE STEP REPLACEMENT-RUSSELL STREET
SHEET NO. 5	LIMESTONE STEP REPLACEMENT-SCHURZ AVENUE
SHEET NO. 6	B. B. CLARKE PARK STEP REPAIR

YAHARA PLACE PARK SHORELINE 2017 & B. B. CLARKE PARK STEP REPAIR

CITY PROJECT NO. 11595 & 10463

CITY CONTRACT NO. 7971

CONVENTIONAL SIGNS	
FIELD VERIFY ALL UTILITY LOCATIONS	
GAS	— G —
STORM SEWER	— ST —
SANITARY SEWER	— SAN —
WATER	— W —
OVERHEAD ELECTRIC	— OH —
POWER POLE	⊕
ADA COMPLIANT RAMP W/ DETECTABLE WARNING FIELD	
UTILITY WARNING	

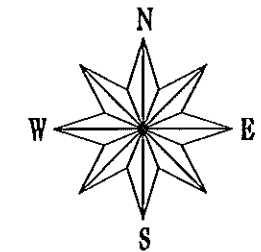

YAHARA PLACE PARK

B. B. CLARKE PARK

PLOT SCALE:

PLOT NAME:

REV. DATE:

ORIGINATOR: CITY OF MADISON - STREETS DIVISION



PLOT SCALE: _____

PLOT NAME: _____

REV. DATE: _____

ORIGINATOR: CITY OF MADISON, STREETS DIVISION

PLOT SCALE: _____

PLOT NAME: _____

REV. DATE: _____

ORIGINATOR: CITY OF MADISON, STREETS DIVISION

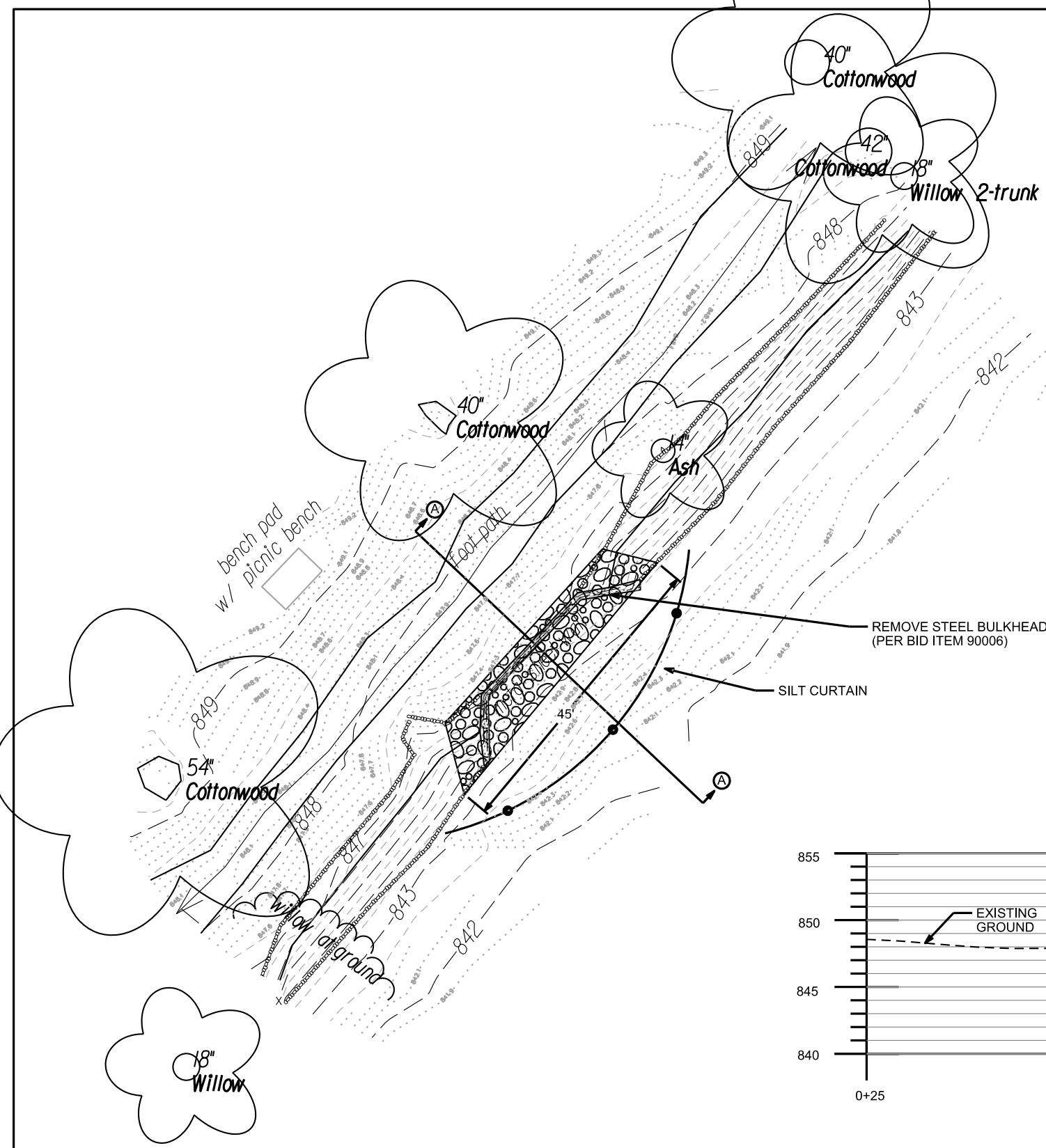

EROSION CONTROL NOTES:

- 1) PRIOR TO BEGINNING ANY EARTHWORK, THE CONTRACTOR SHALL INSTALL SILT CURTAIN PER WI DNR CONSERVATION PRACTICE STANDARD 1070.
- 2) ALL DISTURBED AREAS SHALL BE TOPSOILED, SEEDED WITH TERRACE SEED MIX, AND STABILIZED WITH EROSION CONTROL MATTING, CLASS I, URBAN TYPE A.
- 3) SILT FENCE OR SILT SOCK SHALL BE INSTALLED AS DIRECTED OR AT THE DISCRETION OF THE CONSTRUCTION ENGINEER.
- 4) TEMPORARY POLYMER STABILIZATION SHALL BE PLACED AS DIRECTED BY THE CONSTRUCTION ENGINEER.
- 5) SILT FENCE SHALL BE PLACED DOWNSTREAM OF ALL STOCKPILE AREAS
- 6) THE PROJECT SITE SHALL BE INSPECTED WITHIN 24 HOURS OF A RAINFALL EXCEEDING 0.5" AND WEEKLY.
- 7) THE CONTRACTOR SHALL SWEEP STREETS AT A MINIMUM OF ONCE PER DAY, OR AS NEEDED TO PREVENT SEDIMENT MIGRATION.

SECTION A-A: WALTON PLACE SHEET PILING

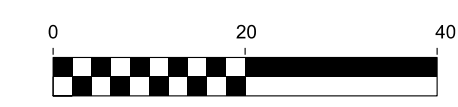
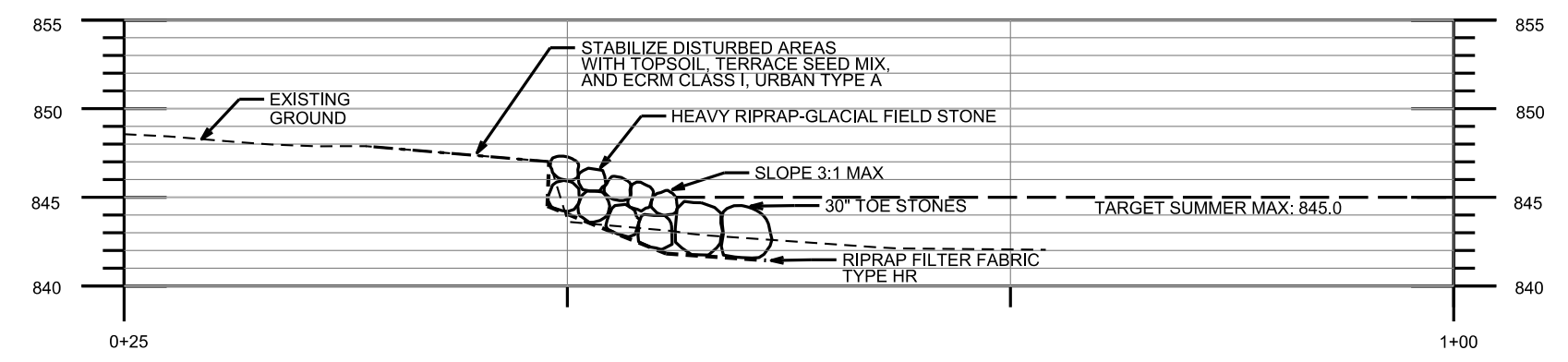

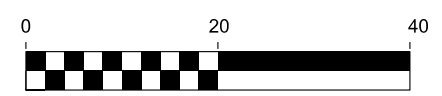
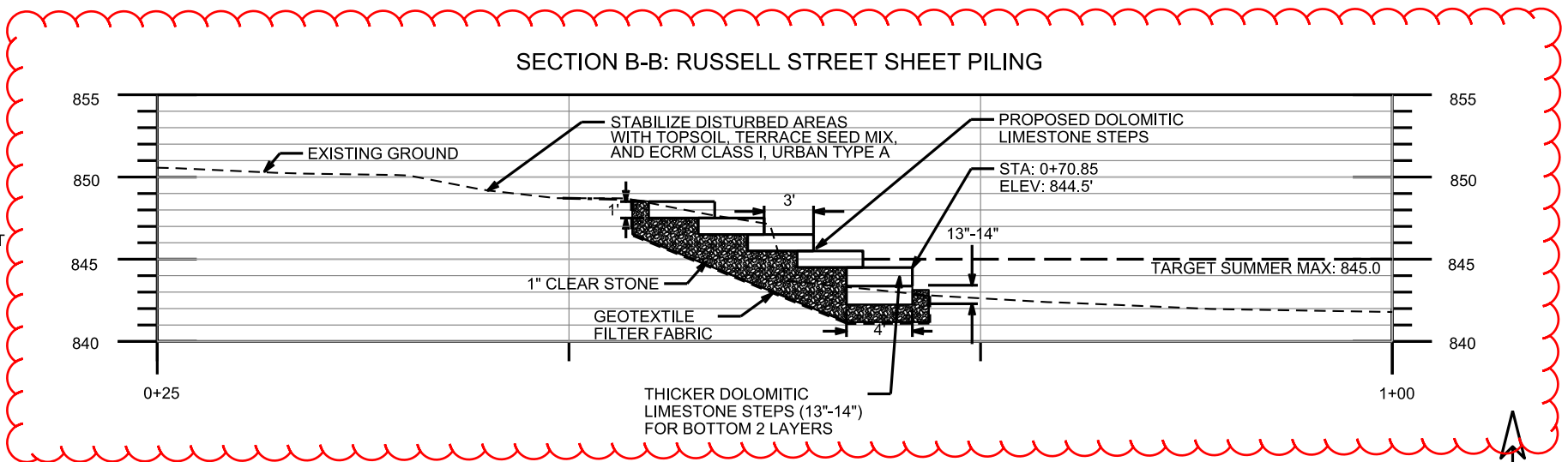
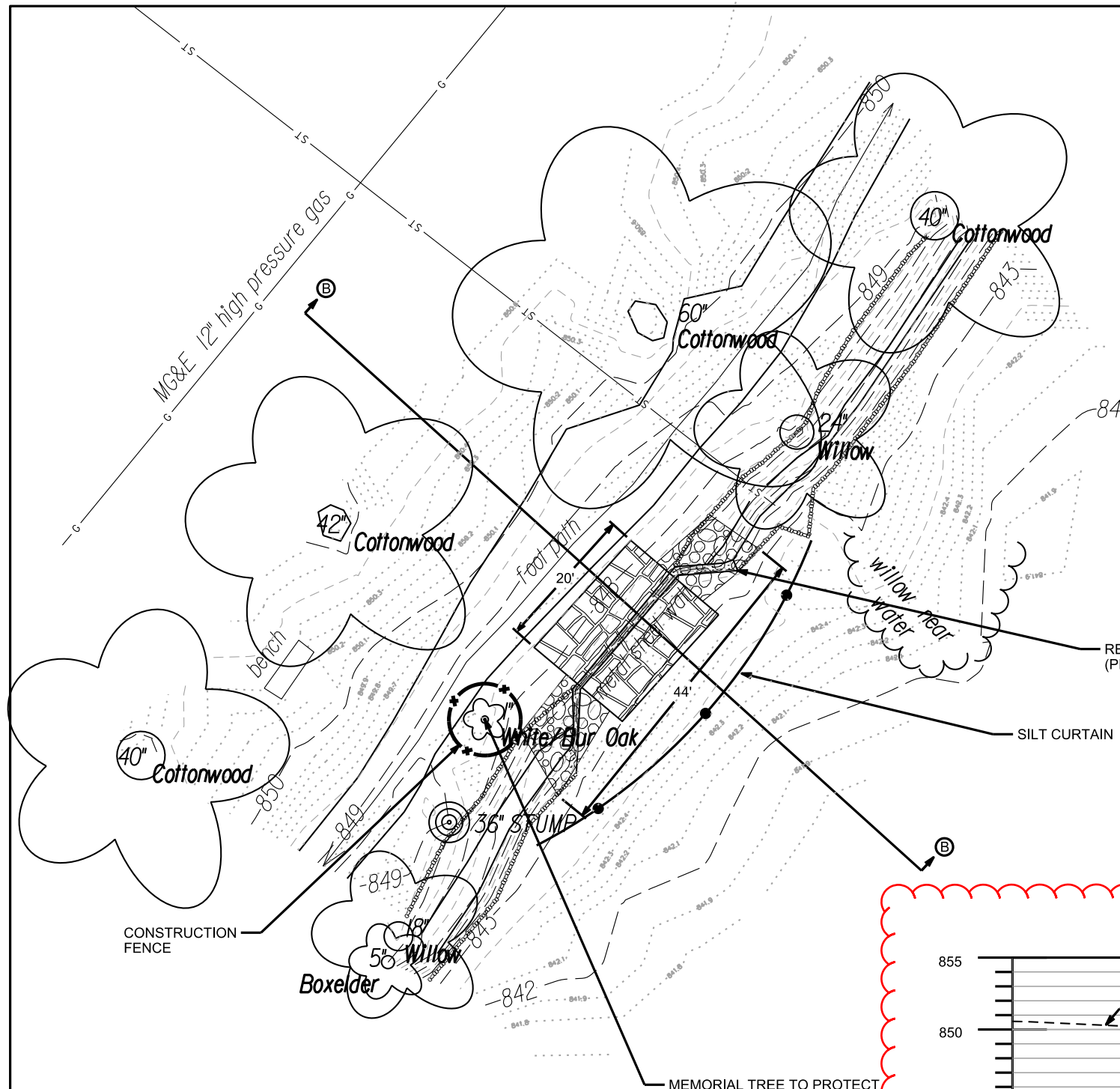

PLOT SCALE: _____

PLOT NAME: _____

REV. DATE: _____

ORIGINATOR: CITY OF MADISON, STREETS DIVISION

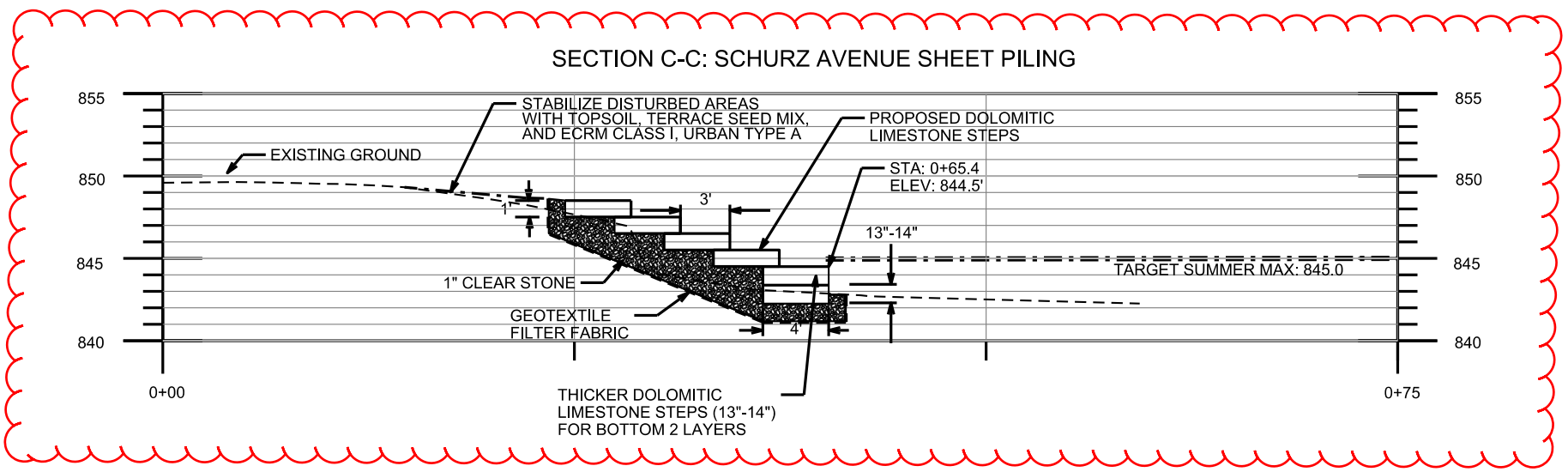
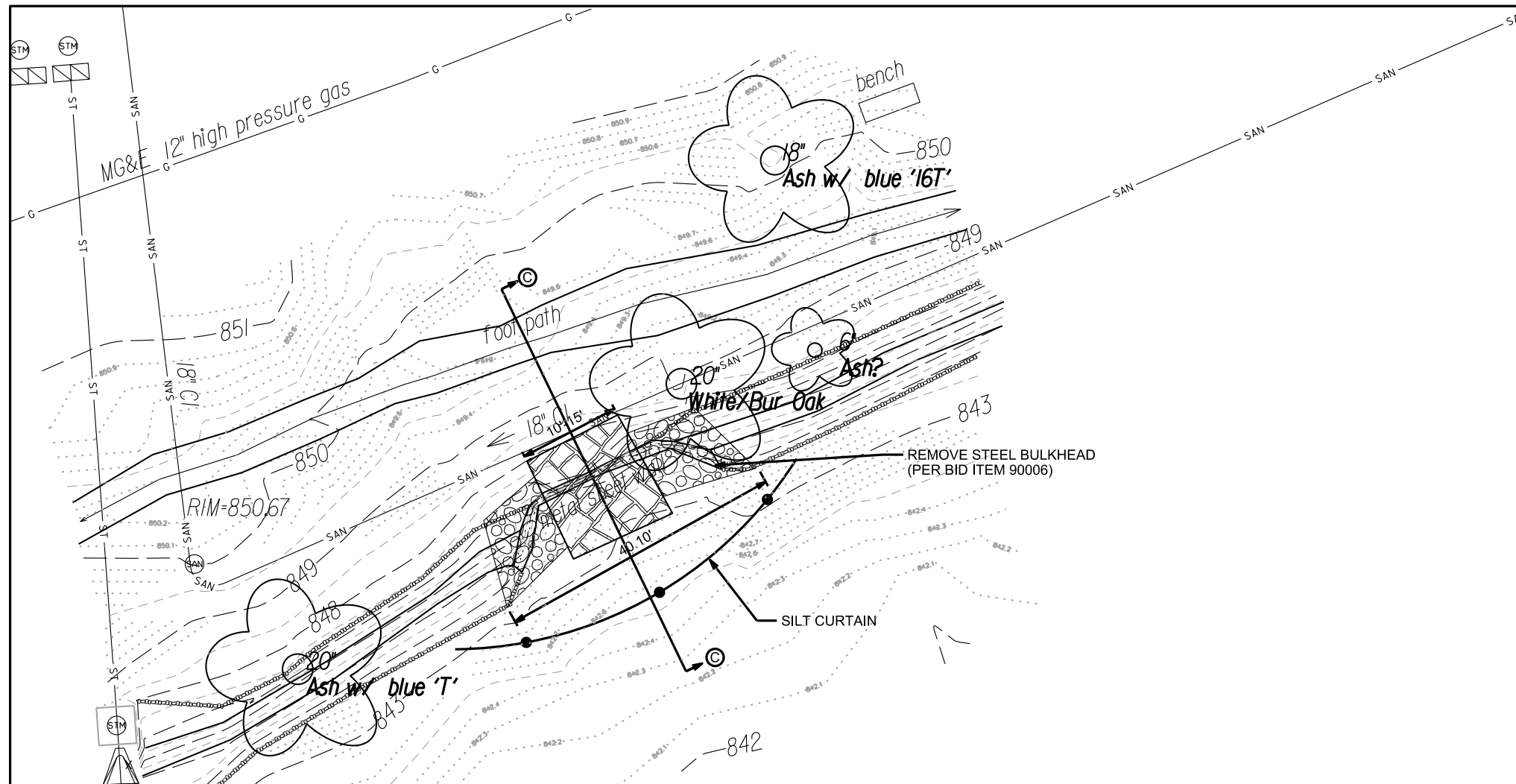

PLOT SCALE: _____

PLOT NAME: _____

REV. DATE: _____

ORIGINATOR: CITY OF MADISON, STREETS DIVISION

REV. 7/21/17 - JEO
REV. 8/8/17 - JEO

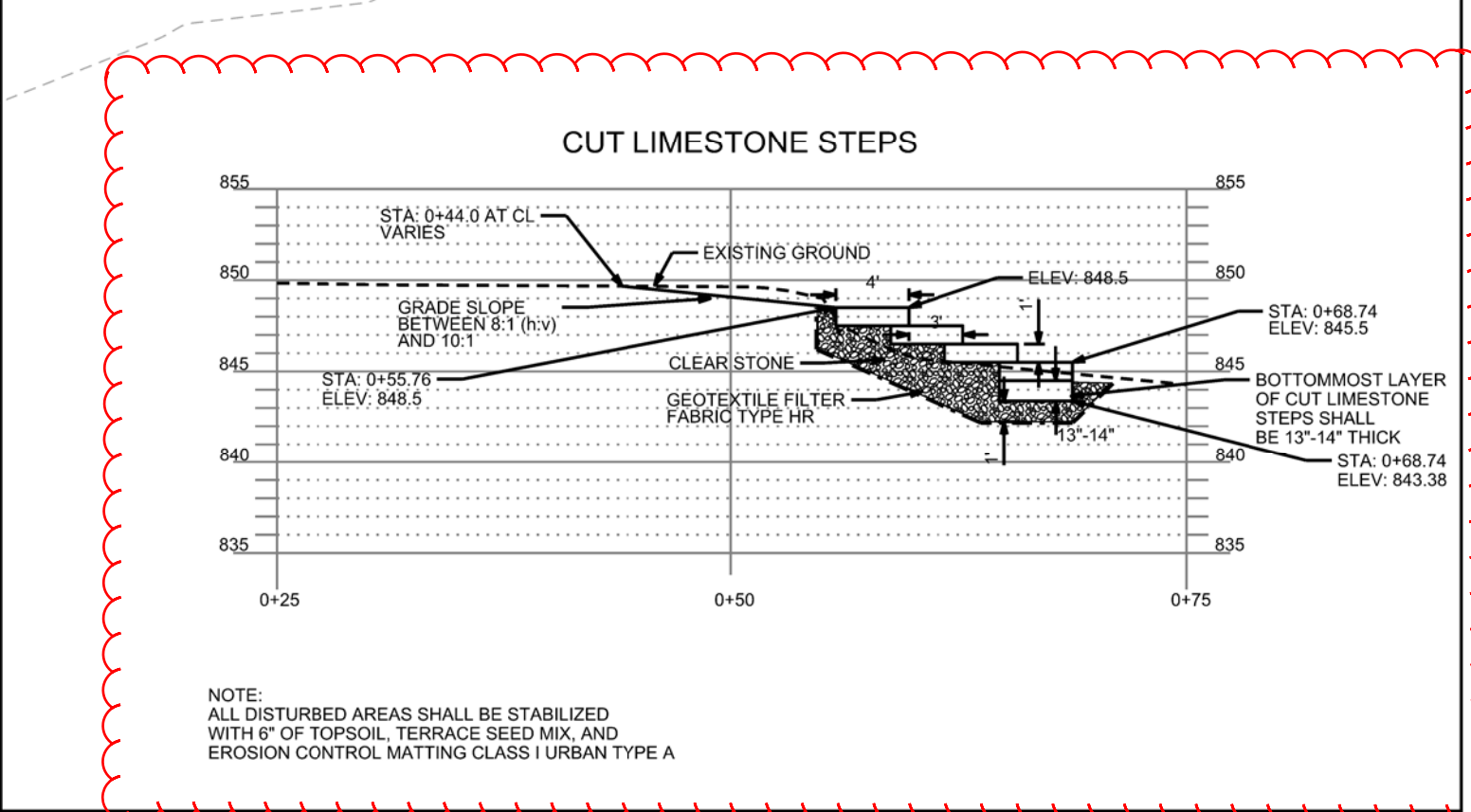
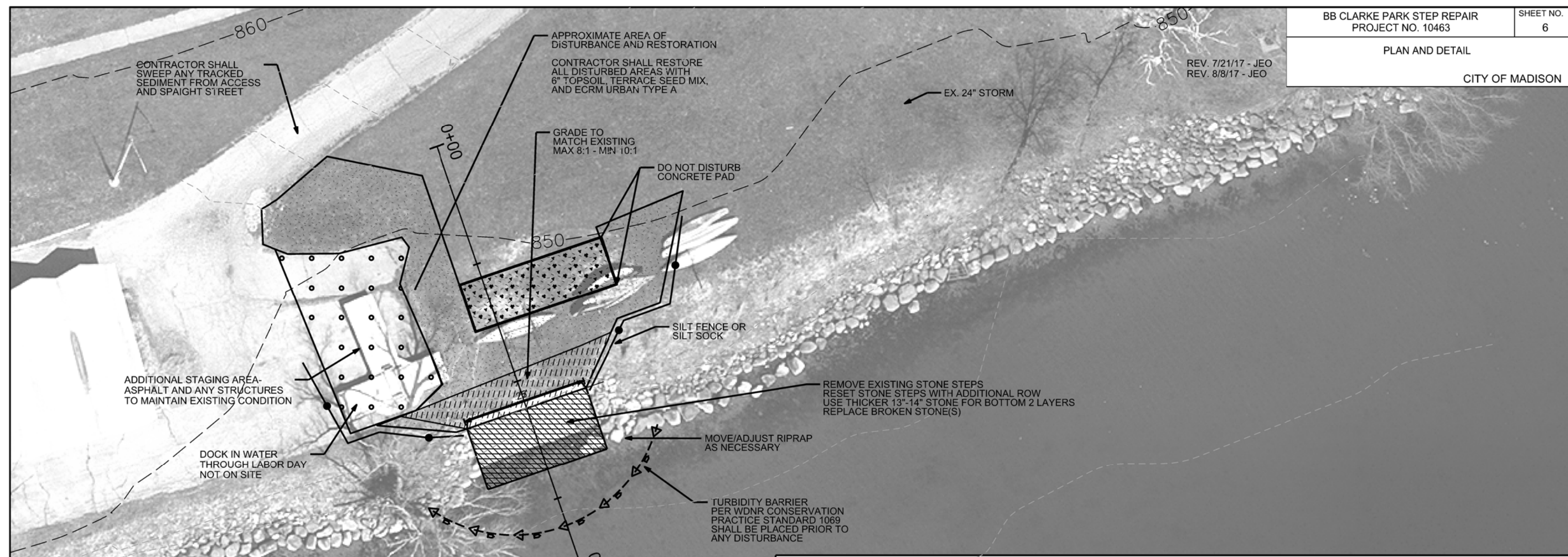

NOTE:
ALL DISTURBED AREAS SHALL BE STABILIZED
WITH 6" OF TOPSOIL, TERRACE SEED MIX,
AND EROSION CONTROL MATTING CLASS I URBAN TYPE A

PLOT SCALE: _____
PLOT NAME: _____
REV. DATE: _____

